

ND

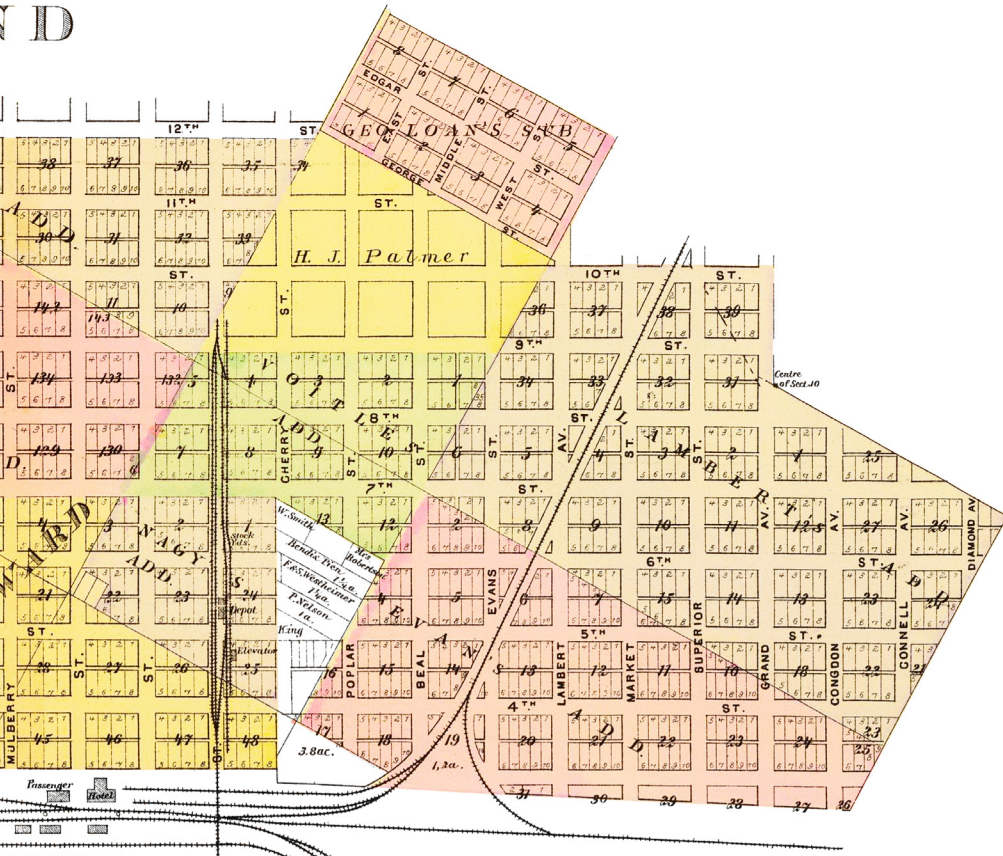

I the undersigned have examined the above map & find upon such examination that the same is very correctly compiled from the records of Hall County & to all appearances free from errors & a correct & true representation of the City of Grand Island with all her additions up to the present date

August 27<sup>th</sup> 1884

*Chas. Ref*

**MILLARD**  
DOUGLAS CO.  
Scale, 600 ft. to 1 in.

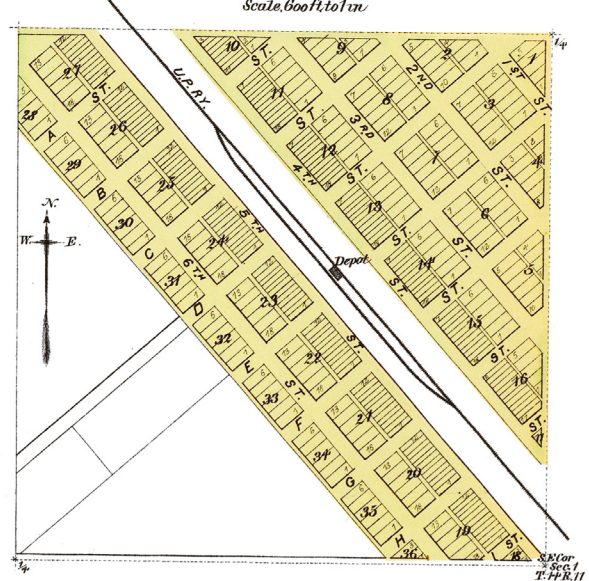

**WOOD RIVER**  
HALL CO.  
Scale 600 ft. to the inch.

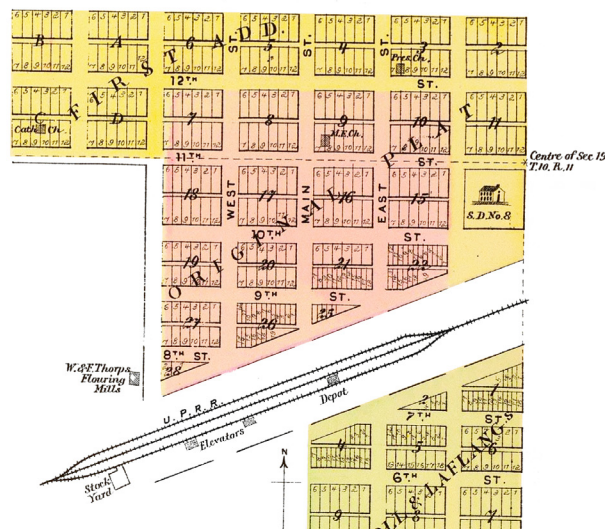

**ELKHORN**  
DOUGLAS CO.  
Scale, 600 ft. to the in.

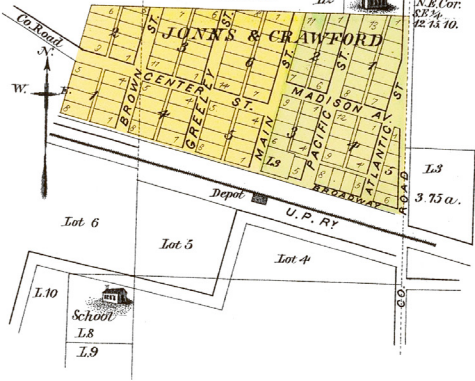

**DONIPHAN**  
HALL CO.

